Abkühlkurven der Solarheizung während der Dämmerung

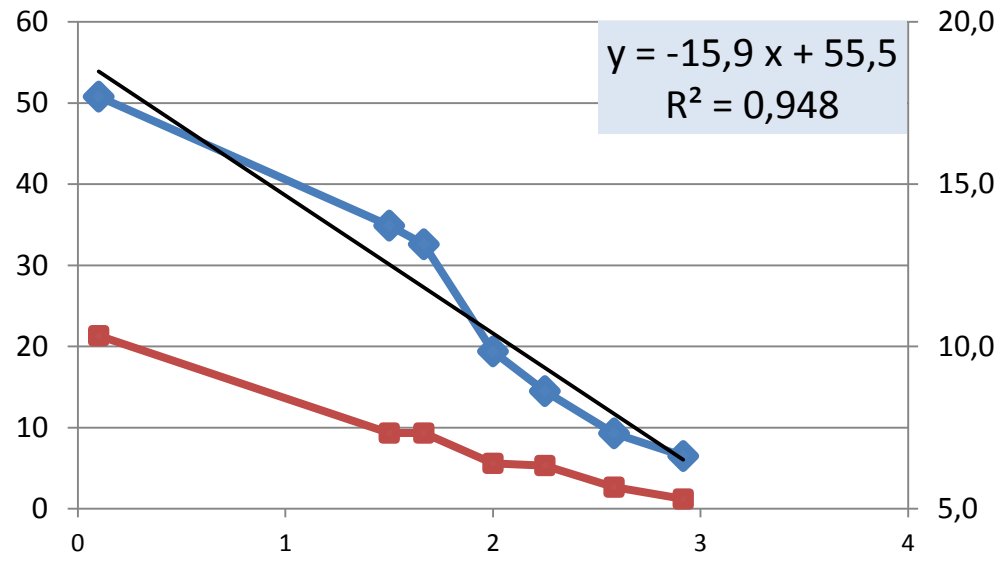

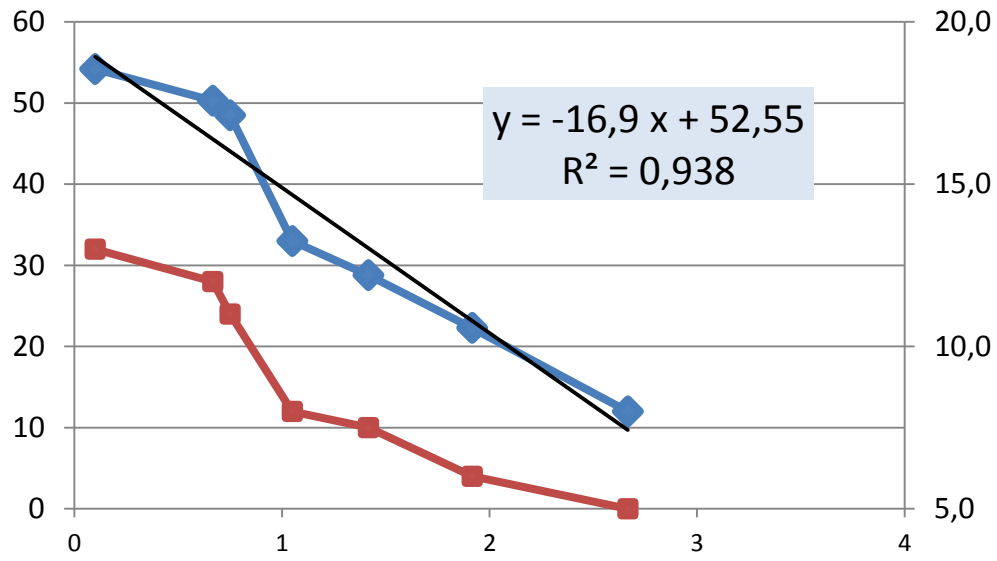

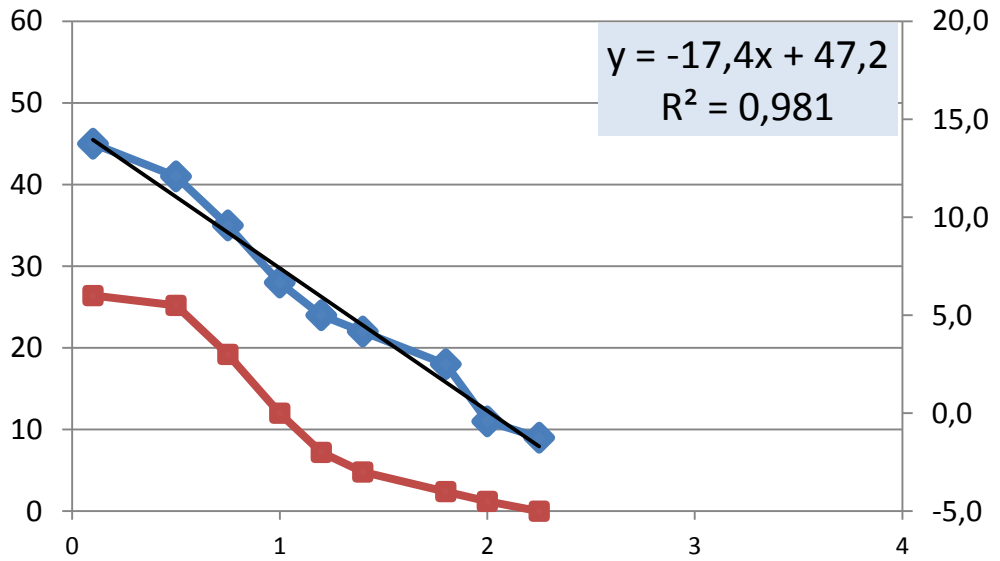

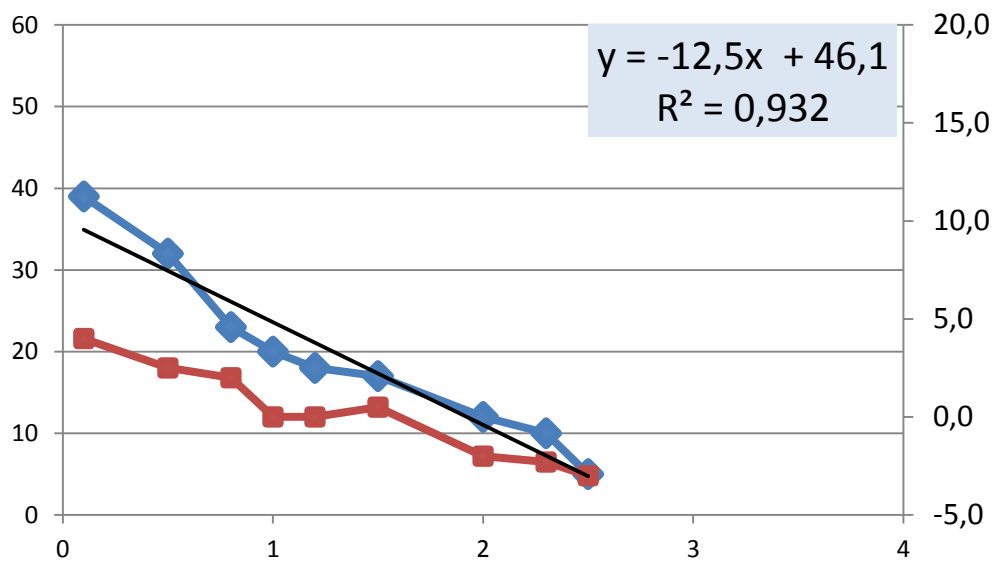

Abkühlkurven der Zimmer ohne Heizung

Wohnzimmer (Süden)

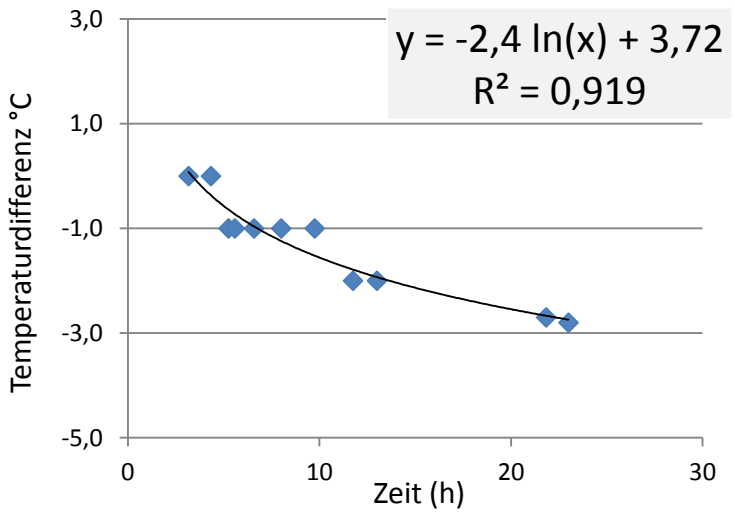

Kinderzimmer (Süden)

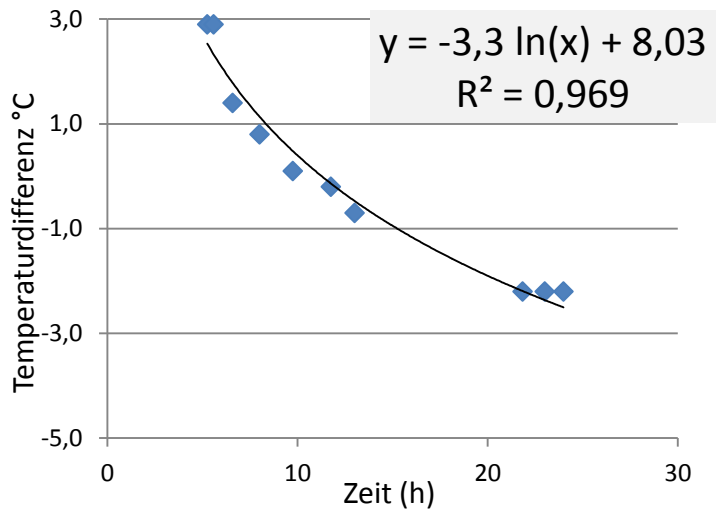

SÜDEN

$$y = -3 \ln(x) + 5$$

Bad (Norden)

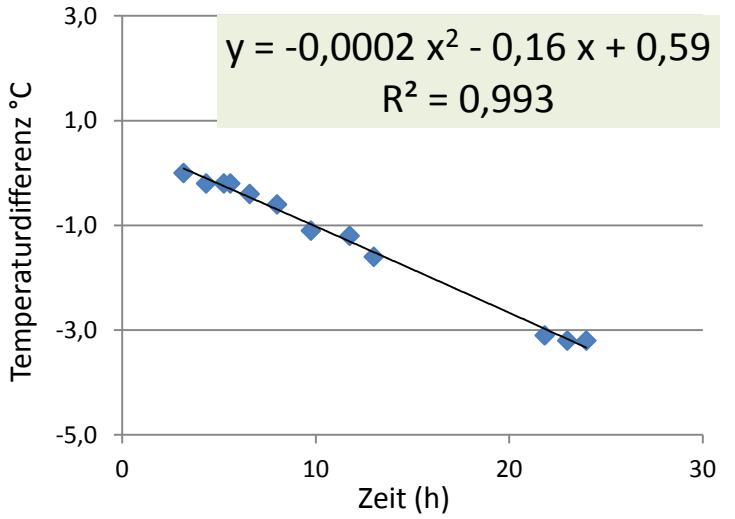

Arbeitszimmer (Norden)

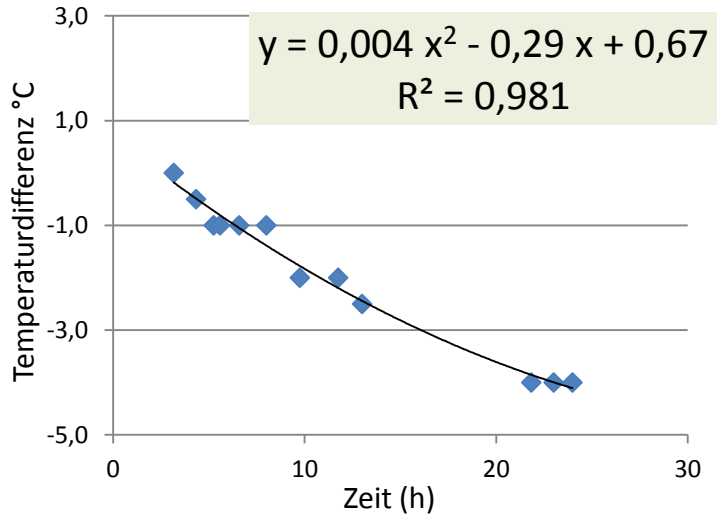

NORDEN

$$y = -0{,}001\,x^2 - 0{,}25\,x + 0{,}6$$

Aufheizen nur mit Sonneneinstrahlung: 2,0 °C / h

Aufheizen mit Heizung (ohne Sonne): 0,25 °C / h